# Window

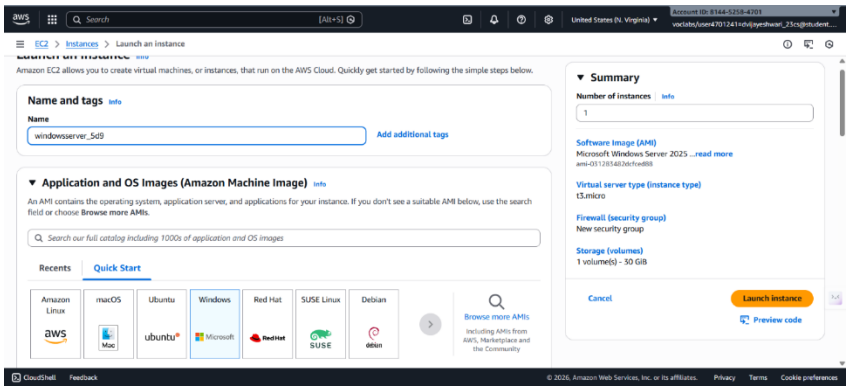
EC2 > Instances > Launch an instance
Amazon EC2 allows you to create virtual machines, or instances, that run on the AWS Cloud. Quickly get started by following the simple steps below.
Name and tags Info
Name
windowsserver_5d9
Add additional tags
Application and OS Images (Amazon Machine Image) Info
An AMI contains the operating system, application server, and applications for your instance. If you don't see a suitable AMI below, use the search field or choose Browse more AMIs.
Search our full catalog including 1000s of application and OS images
Recents
Quick Start
Amazon Linux
macOS
Ubuntu
Windows
Red Hat
SUSE Linux
Debian
Browse more AMIs
Including AMIs from AWS, Marketplace and the Community
Summary
Number of instances Info
1
Software Image (AMI)
Microsoft Windows Server 2025 ...read more
Virtual server type (instance type)
t3.micro
Firewall (security group)
New security group
Storage (volumes)
1 volume(s) - 30 GiB
Cancel
Launch instance
Preview code

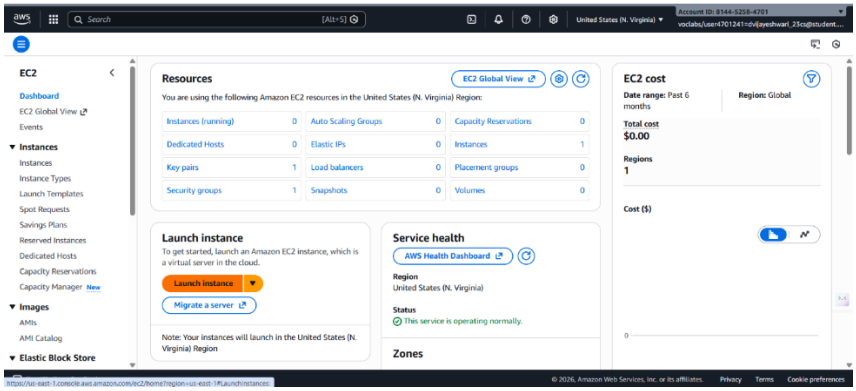
EC2
Dashboard
EC2 Global View
Events
Instances
Instances
Instance Types
Launch Templates
Spot Requests
Savings Plans
Reserved Instances
Dedicated Hosts
Capacity Reservations
Capacity Manager New
Images
AMIs
AMI Catalog
Elastic Block Store
Resources
EC2 Global View
You are using the following Amazon EC2 resources in the United States (N. Virginia) Region:
Instances (running) 0
Auto Scaling Groups 0
Capacity Reservations 0
Dedicated Hosts 0
Elastic IPs 0
Instances 1
Key pairs 1
Load balancers 0
Placement groups 0
Security groups 1
Snapshots 0
Volumes 0
EC2 cost
Date range: Past 6 months
Region: Global
Total cost
$0.00
Regions
1
Cost ($)
Launch instance
To get started, launch an Amazon EC2 instance, which is a virtual server in the cloud.
Launch instance
Migrate a server
Note: Your instances will launch in the United States (N. Virginia) Region
Service health
AWS Health Dashboard
Region
United States (N. Virginia)
Status
This service is operating normally.
Zones

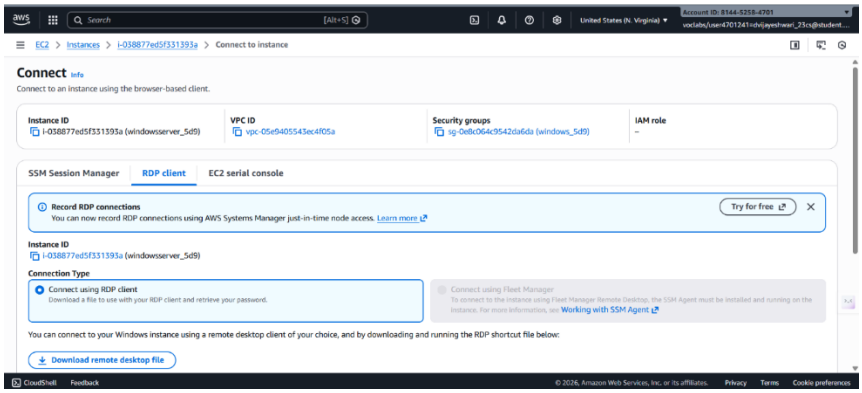
EC2 > Instances > i-038877ed5f331393a > Connect to instance
Connect Info
Connect to an instance using the browser-based client.
Instance ID
i-038877ed5f331393a (windowsserver_5d9)
VPC ID
vpc-05e9405543ec4f05a
Security groups
sg-0e8c064c9542da6da (windows_5d9)
IAM role
SSM Session Manager
RDP client
EC2 serial console
Record RDP connections
You can now record RDP connections using AWS Systems Manager just-in-time node access. Learn more
Try for free
Instance ID
i-038877ed5f331393a (windowsserver_5d9)
Connection Type
Connect using RDP client
Download a file to use with your RDP client and retrieve your password.
Connect using Fleet Manager
Working with SSM Agent
You can connect to your Windows instance using a remote desktop client of your choice, and by downloading and running the RDP shortcut file below:
Download remote desktop file

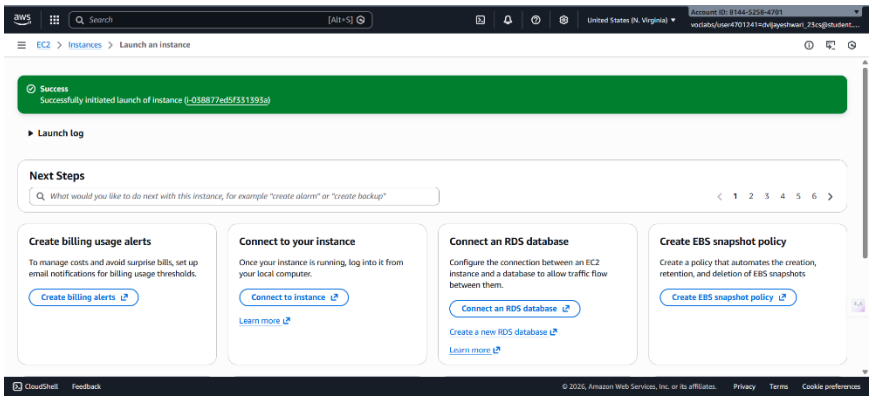
EC2 > Instances > Launch an instance
Success
Successfully initiated launch of instance (i-038877ed5f331393a)
Launch log
Next Steps
What would you like to do next with this instance, for example "create alarm" or "create backup"
Create billing usage alerts
To manage costs and avoid surprise bills, set up email notifications for billing usage thresholds.
Create billing alerts
Connect to your instance
Once your instance is running, log into it from your local computer.
Connect to instance
Learn more
Connect an RDS database
Configure the connection between an EC2 instance and a database to allow traffic flow between them.
Connect an RDS database
Create a new RDS database
Learn more
Create EBS snapshot policy
Create a policy that automates the creation, retention, and deletion of EBS snapshots
Create EBS snapshot policy

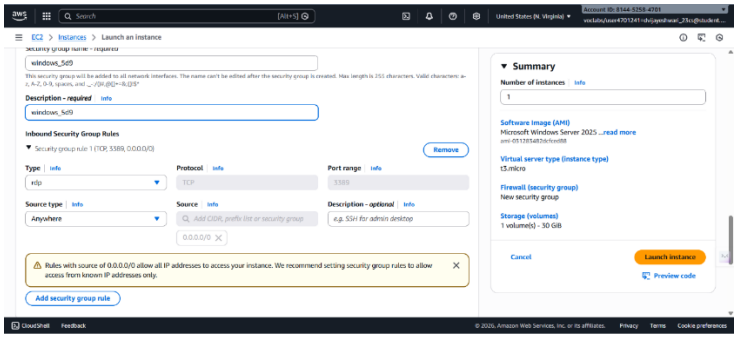
EC2 > Instances > Launch an instance
windows_5d9
Description - required
Inbound Security Group Rules
Type
rdp
Protocol
TCP
Port range
3389
Source type
Anywhere
Source
Description - optional
e.g. SSH for admin desktop
Rules with source of 0.0.0.0/0 allow all IP addresses to access your instance. We recommend setting security group rules to allow access from known IP addresses only.
Add security group rule
Summary
Number of instances
1
Software Image (AMI)
Microsoft Windows Server 2025 ...read more
Virtual server type (instance type)
t3.micro
Firewall (security group)
New security group
Storage (volumes)
1 volume(s) - 30 GiB
Cancel
Launch instance
Preview code

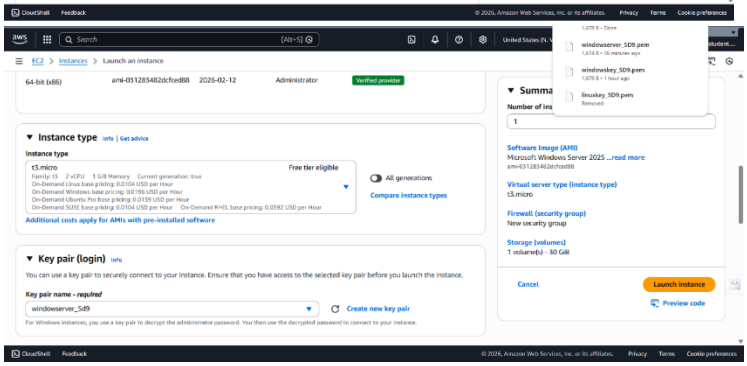
EC2 > Instances > Launch an instance
windowserver_5d9.pem
windowskey_5D9.pem
linuxkey_5D9.pem
Instance type
t3.micro
Free tier eligible
All generations
Compare instance types
Additional costs apply for AMIs with pre-installed software
Key pair (login)
You can use a key pair to securely connect to your instance. Ensure that you have access to the selected key pair before you launch the instance.
Key pair name - required
windowserver_5d9
Create new key pair
Software Image (AMI)
Microsoft Windows Server 2025 ...read more
Virtual server type (instance type)
t3.micro
Firewall (security group)
New security group
Storage (volumes)
1 volume(s) - 30 GiB
Cancel
Launch instance
Preview code

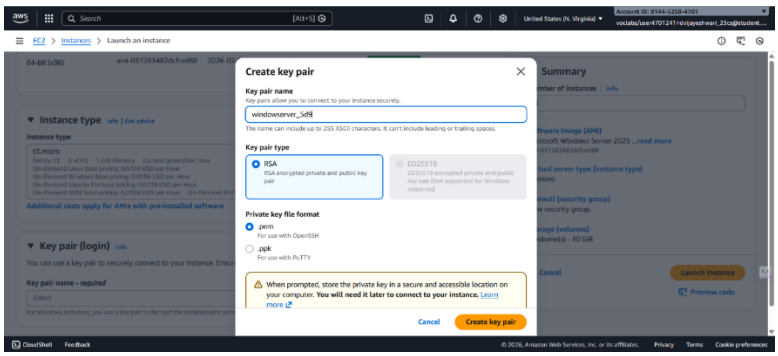
EC2 > Instances > Launch an instance
Create key pair
Key pair name
Key pairs allow you to connect to your instance securely.
windowserver_5d9
The name can include up to 255 ASCII characters. It can't include leading or trailing spaces.
Key pair type
RSA
RSA encrypted private and public key pair
ED25519
ED25519 encrypted private and public key pair (Not supported for Windows instances)
Private key file format
.pem
For use with OpenSSH
.ppk
For use with PuTTY
When prompted, store the private key in a secure and accessible location on your computer. You will need it later to connect to your instance. Learn more
Cancel
Create key pair

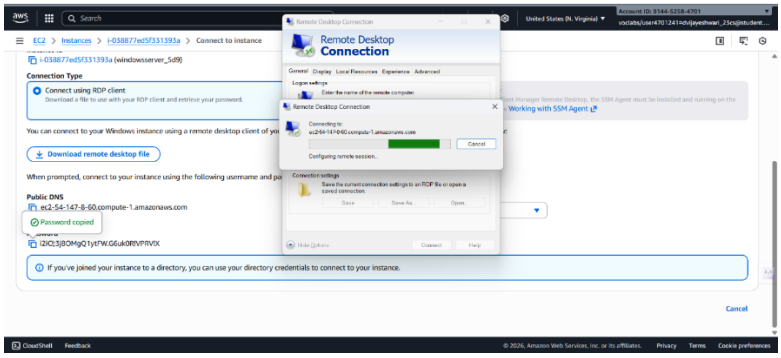
EC2 > Instances > i-038877ed5f331393a > Connect to instance
i-038877ed5f331393a (windowsserver_5d9)
Connection Type
Connect using RDP client
Download a file to use with your RDP client and retrieve your password.
Download remote desktop file
Public DNS
ec2-54-147-8-60.compute-1.amazonaws.com
Password copied
I2ICSJBOMgQ1ytFWG6uk0RVPRVIX
If you've joined your instance to a directory, you can use your directory credentials to connect to your instance.
Remote Desktop Connection
Cancel

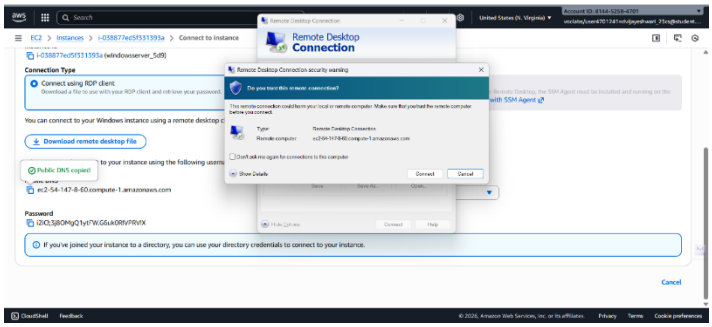
Remote Desktop Connection
Connection Type
Connect using RDP client
Download remote desktop file
Public DNS copied
Password
Remote Desktop Connection security warning
Do you trust this remote connection?
Connect
Cancel

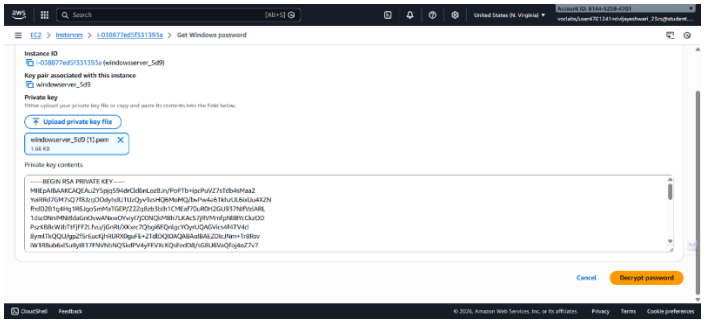
Instance ID
Key pair associated with this instance
windowserver_5d9
Private key
Upload private key file
windowserver_5d9 (1).pem
Private key contents
Cancel
Decrypt password

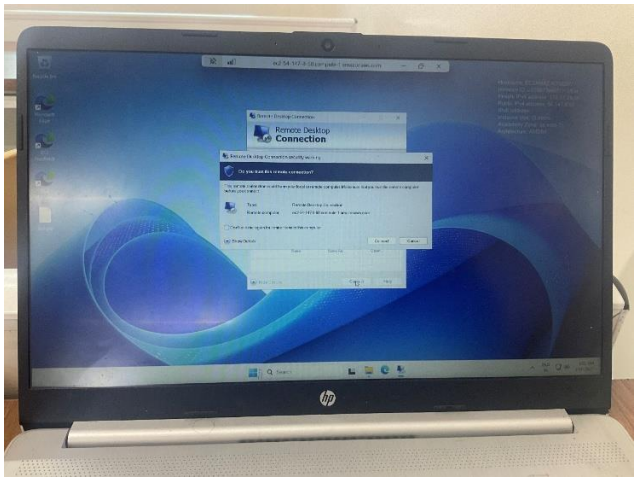


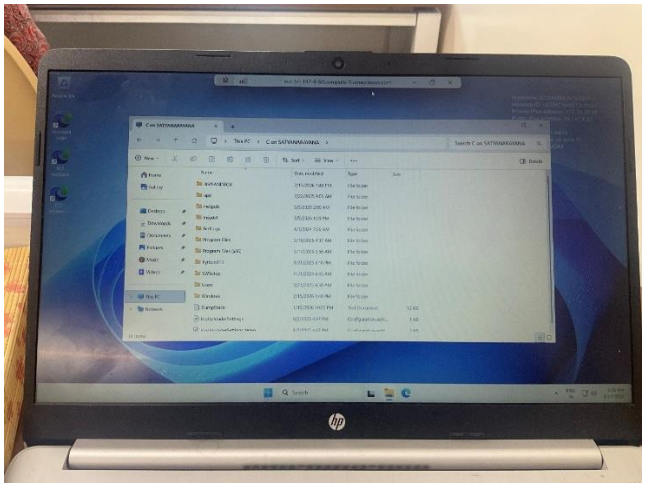

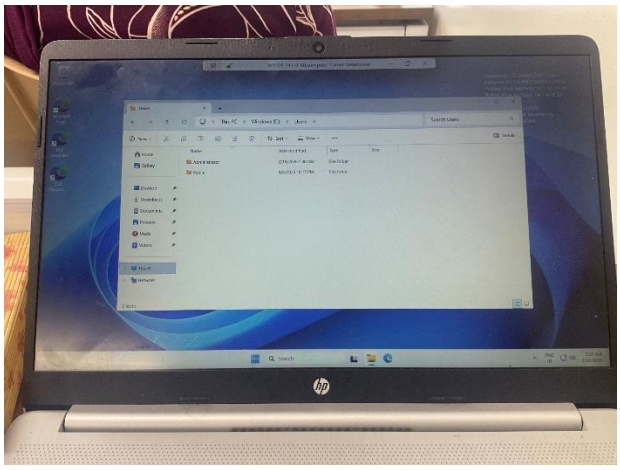

Linux server

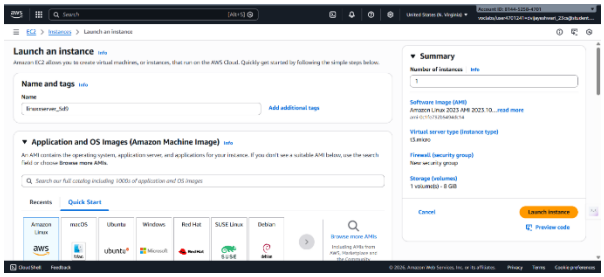
Launch an instance
Name and tags
Application and OS Images (Amazon Machine Image)
Summary
Launch instance

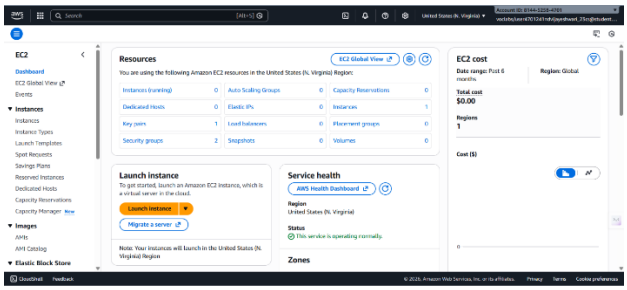
EC2
Resources
EC2 cost
Launch instance
Service health

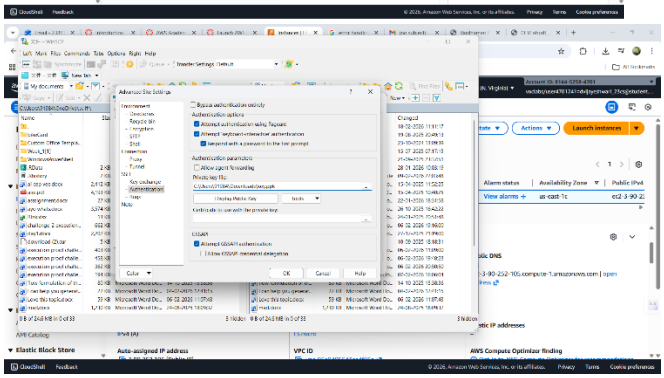

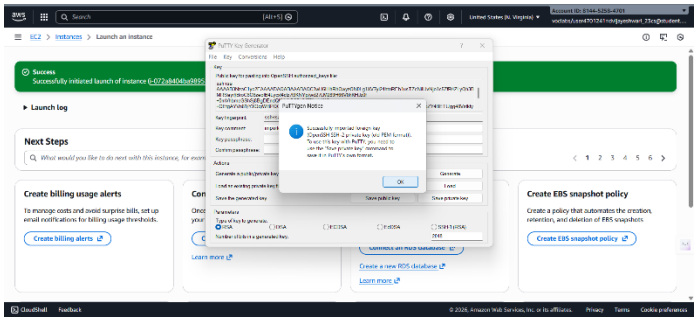
Success
Successfully initiated launch of instance
Launch log
Next Steps
Create billing usage alerts
Create EBS snapshot policy

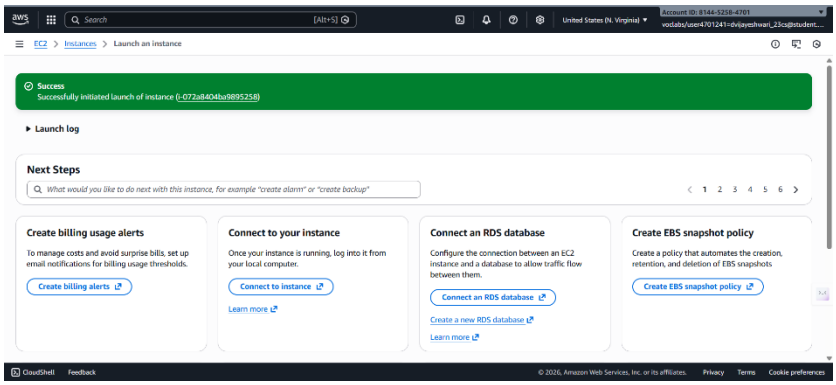
EC2 > Instances > Launch an instance
Success
Successfully initiated launch of instance (i-072a8404ba9895258)
Launch log
Next Steps
What would you like to do next with this instance, for example "create alarm" or "create backup"
Create billing usage alerts
To manage costs and avoid surprise bills, set up email notifications for billing usage thresholds.
Create billing alerts
Connect to your instance
Once your instance is running, log into it from your local computer.
Connect to instance
Learn more
Connect an RDS database
Configure the connection between an EC2 instance and a database to allow traffic flow between them.
Connect an RDS database
Create a new RDS database
Learn more
Create EBS snapshot policy
Create a policy that automates the creation, retention, and deletion of EBS snapshots
Create EBS snapshot policy
CloudShell
Feedback
© 2026, Amazon Web Services, Inc. or its affiliates.
Privacy
Terms
Cookie preferences

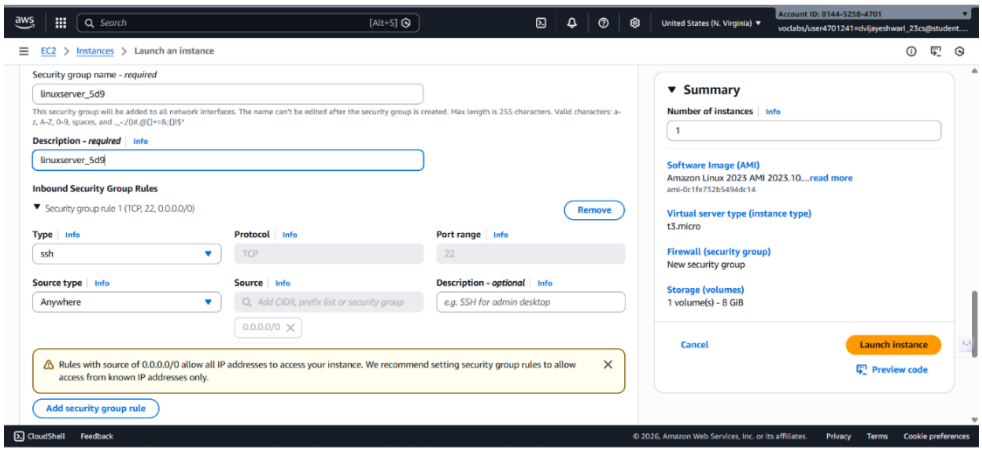
EC2 > Instances > Launch an instance
Security group name - required
linuxserver_5d9
Description - required
linuxserver_5d9
Inbound Security Group Rules
Security group rule 1 (TCP, 22, 0.0.0.0/0)
Remove
Type
ssh
Protocol
TCP
Port range
22
Source type
Anywhere
Source
Add CIDR, prefix list or security group
0.0.0.0/0
Description - optional
e.g. SSH for admin desktop
Rules with source of 0.0.0.0/0 allow all IP addresses to access your instance. We recommend setting security group rules to allow access from known IP addresses only.
Add security group rule
Summary
Number of instances
1
Software Image (AMI)
Amazon Linux 2023 AMI 2023.10....read more
ami-0c1fe732b5494dc14
Virtual server type (instance type)
t3.micro
Firewall (security group)
New security group
Storage (volumes)
1 volume(s) - 8 GiB
Cancel
Launch instance
Preview code

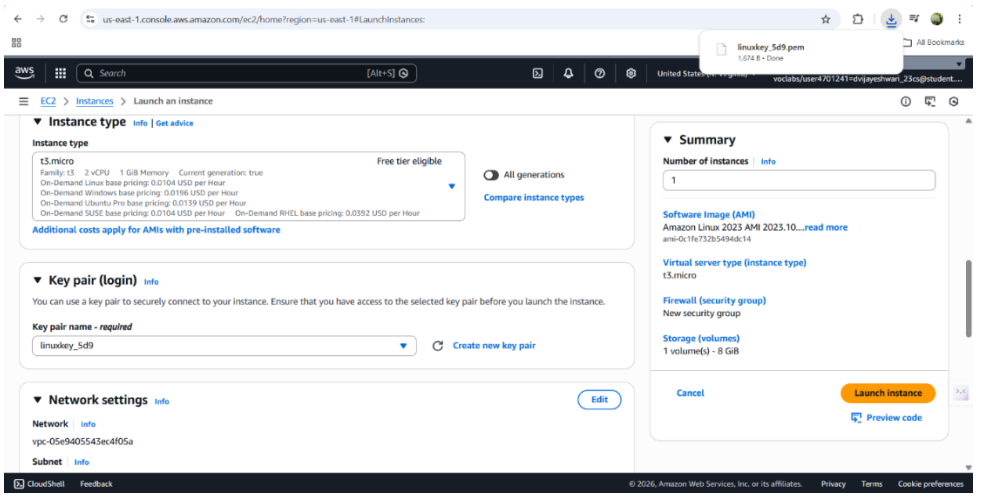
us-east-1.console.aws.amazon.com/ec2/home?region=us-east-1#LaunchInstances:
linuxkey_5d9.pem
EC2 > Instances > Launch an instance
Instance type
t3.micro
Free tier eligible
All generations
Compare instance types
Additional costs apply for AMIs with pre-installed software
Key pair (login)
You can use a key pair to securely connect to your instance. Ensure that you have access to the selected key pair before you launch the instance.
Key pair name - required
linuxkey_5d9
Create new key pair
Network settings
Edit
Network
vpc-05e9405543ec4f05a
Subnet
Summary
Number of instances
1
Software Image (AMI)
Amazon Linux 2023 AMI 2023.10....read more
ami-0c1fe732b5494dc14
Virtual server type (instance type)
t3.micro
Firewall (security group)
New security group
Storage (volumes)
1 volume(s) - 8 GiB
Cancel
Launch instance
Preview code

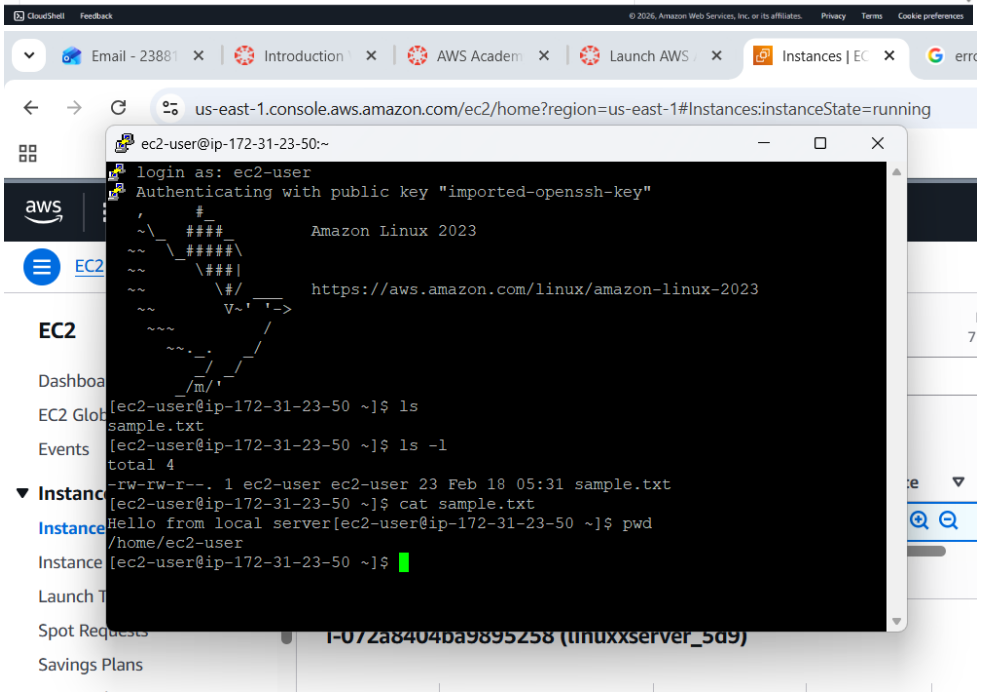
us-east-1.console.aws.amazon.com/ec2/home?region=us-east-1#Instances:instanceState=running
ec2-user@ip-172-31-23-50:~
login as: ec2-user
Authenticating with public key "imported-openssh-key"
Amazon Linux 2023
https://aws.amazon.com/linux/amazon-linux-2023
[ec2-user@ip-172-31-23-50 ~]$ ls
sample.txt
[ec2-user@ip-172-31-23-50 ~]$ ls -l
total 4
-rw-rw-r--. 1 ec2-user ec2-user 23 Feb 18 05:31 sample.txt
[ec2-user@ip-172-31-23-50 ~]$ cat sample.txt
Hello from local server[ec2-user@ip-172-31-23-50 ~]$ pwd
/home/ec2-user
[ec2-user@ip-172-31-23-50 ~]$
EC2
Dashboa
EC2 Glob
Events
Instance
Instance
Instance
Launch T
Spot Requests
Savings Plans
i-072a8404ba9895258 (linuxxserver_5d9)

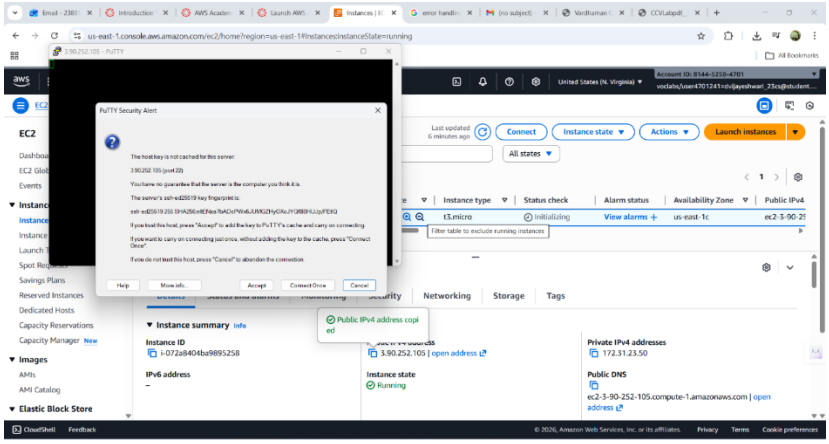
PuTTY Security Alert
Instance summary
Instance ID
i-072a8404ba9895258
IPv6 address
Instance state
Running
Private IPv4 addresses
172.31.23.50
Public DNS
ec2-3-90-252-105.compute-1.amazonaws.com

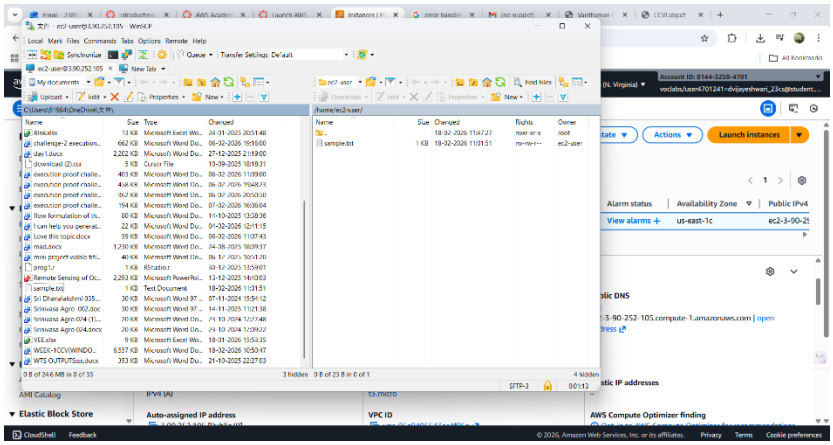

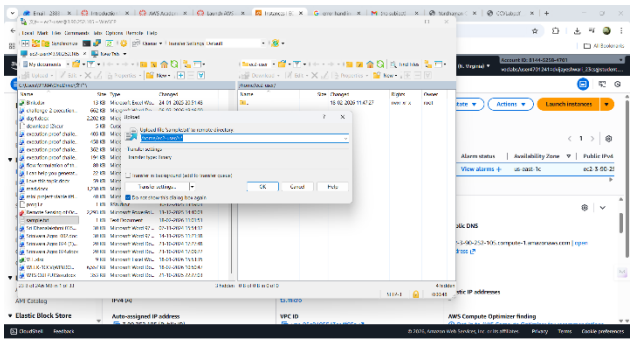

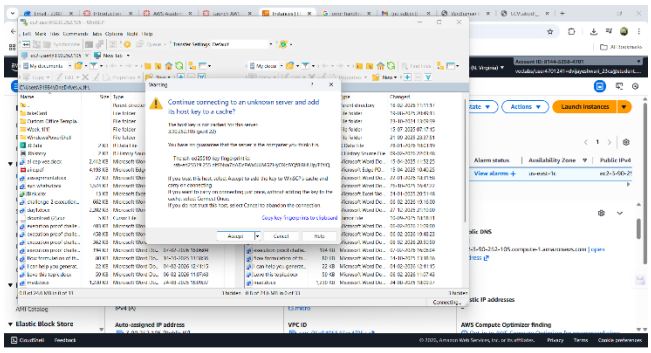

ec2-user@ip-172-31-23-50:~

```
login as: ec2-user
Authenticating with public key "imported-openssh-key"
  ,     #_
  ~\_  ####_        Amazon Linux 2023
 ~~  \_#####\
 ~~     \###|
 ~~       \#/ ___   https://aws.amazon.com/linux/amazon-linux-2023
  ~~       V~' '->
   ~~~         /
     ~~._.   _/
        _/ _/
      _/m/'
[ec2-user@ip-172-31-23-50 ~]$ ls
sample.txt
[ec2-user@ip-172-31-23-50 ~]$ ls -l
total 4
-rw-rw-r--. 1 ec2-user ec2-user 23 Feb 18 05:31 sample.txt
[ec2-user@ip-172-31-23-50 ~]$ cat sample.txt
Hello from local server[ec2-user@ip-172-31-23-50 ~]$ pwd
/home/ec2-user
[ec2-user@ip-172-31-23-50 ~]$
```